The C Scale
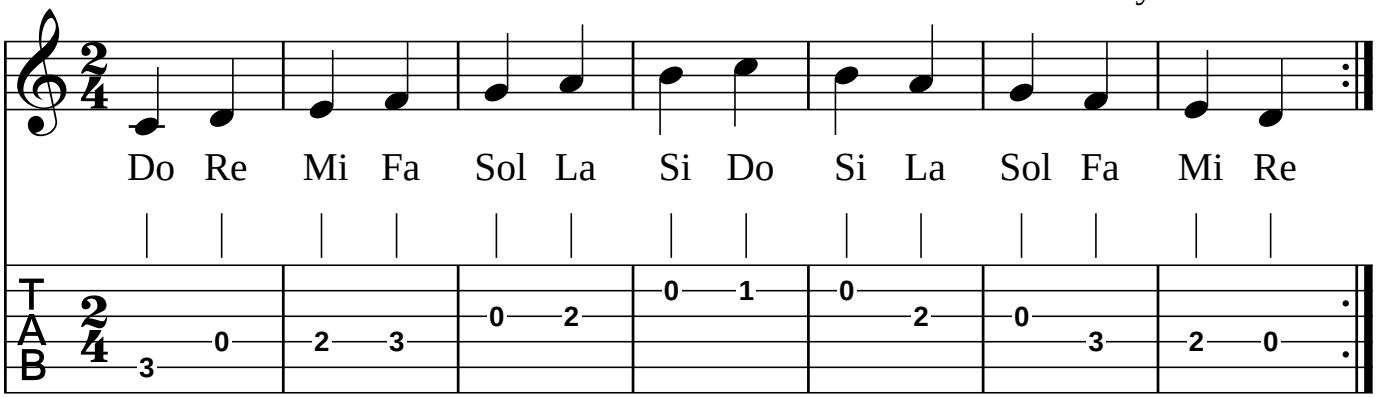
Easy Music School